

PROPOSED HOUSE PLAN IN SURVEY NO 83/4 AT PEERKKAN KARANAI VILLAGE  
SAIDAPET TK. CHENGAI M.G.R.D.T. FOR THE OWNER SRI. N. MAHADEVAN.

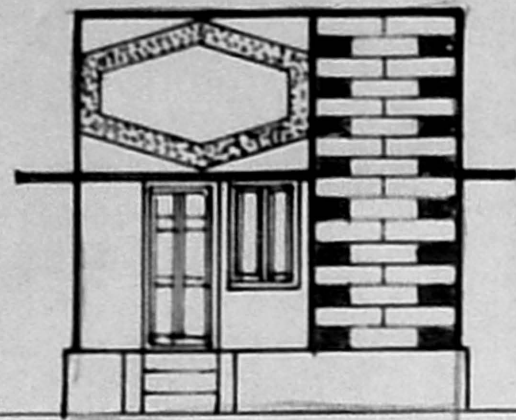

FRONT ELEVATION

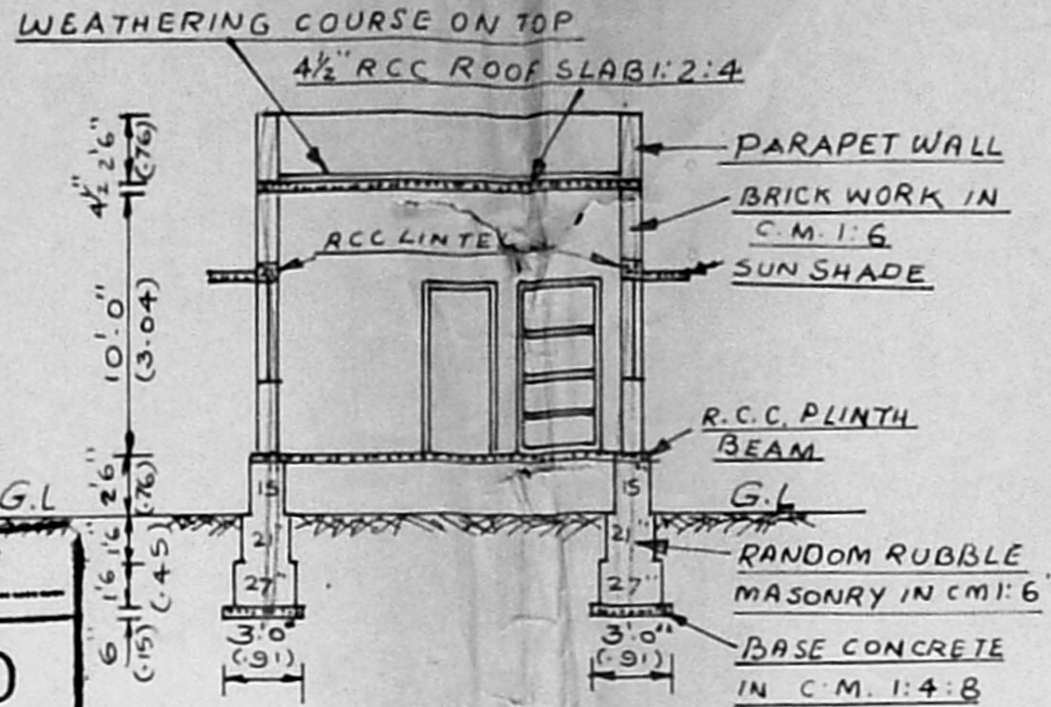

SECTION ON 'AA'

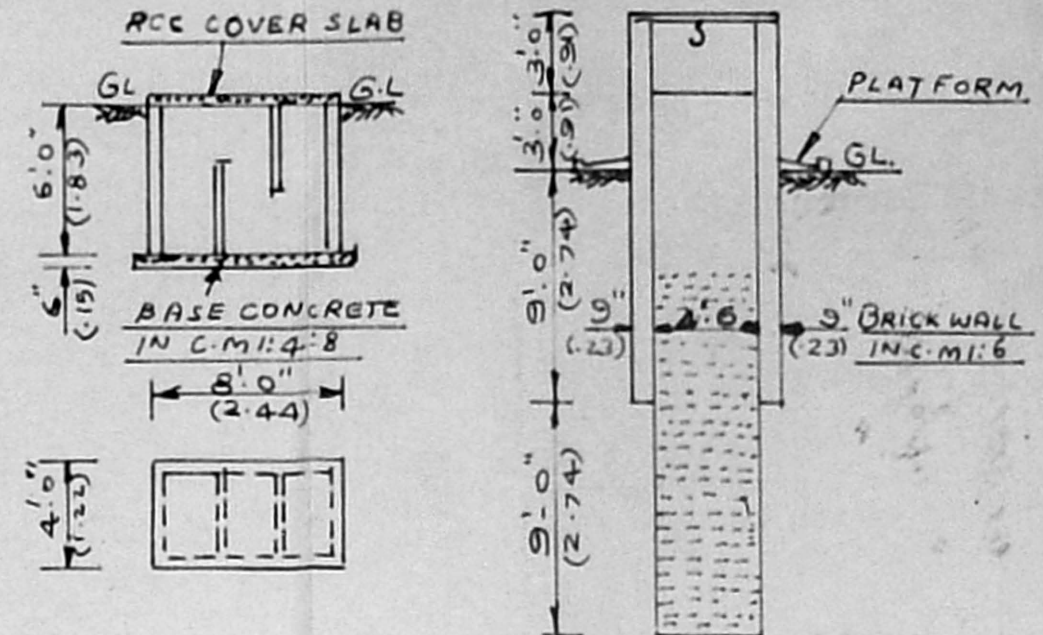

PLAN & SECTION OF SEPTIC TANK  
DETAILED SECTION OF WELL

A/1585/92  
Planning Permit No.                       
**APPROVED**  
SUBJECT TO THE CONDITIONS IN  
THIS OFFICE LETTER.  
No. A/15150/92 dt. 16/1/92  
FOR MEMBER SECRETARY  
MADRAS METROPOLITAN  
DEVELOPMENT AUTHORITY  
MADRAS - 600 008.

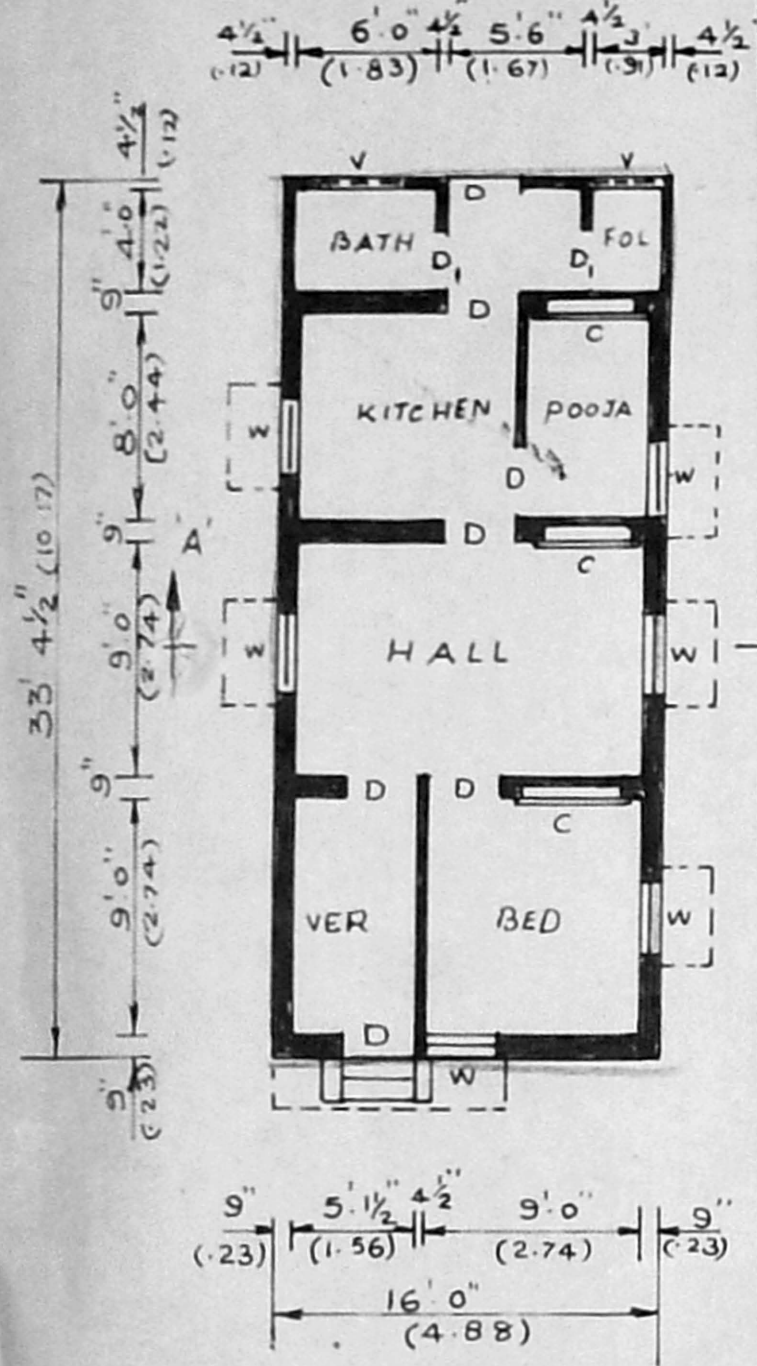

PLAN  
SCALE: 1" = 8'0"

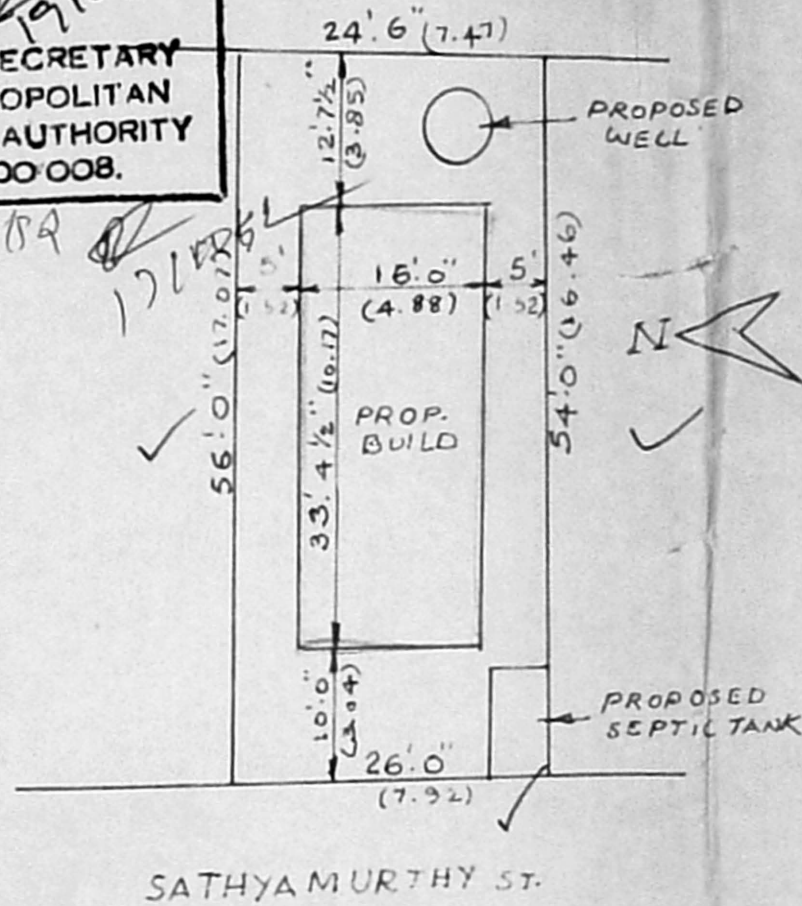

SITE PLAN  
SCALE: 1" = 16'0"

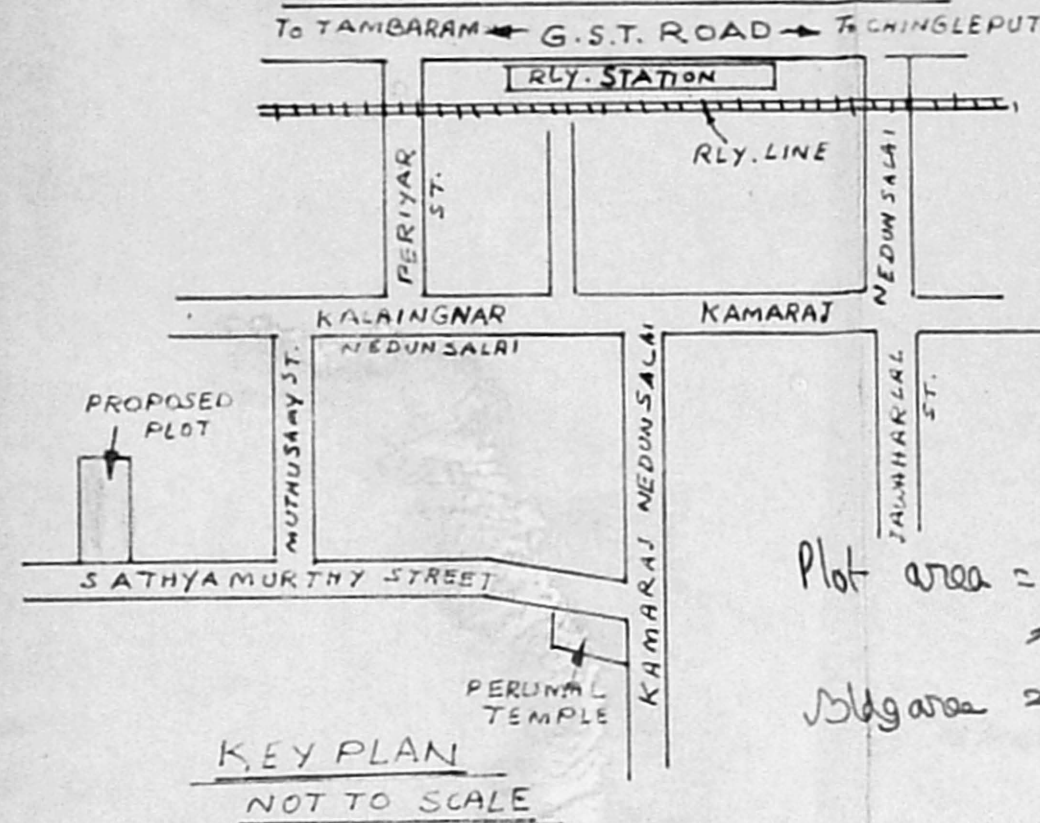

KEY PLAN  
NOT TO SCALE

SCRUTINY PLAN

A/19190/92.

1/9/92

Plot area =  $55' \times \frac{24.5+26}{2}$   
=  $1388.75 \text{ sq.ft.} = 129.15 \text{ m}^2$   
Bldg area  $2(33.375 \times 16) = 534 \text{ sq.ft.} = 49.61 \text{ m}^2$   
FSI = 0.38 38%

| REFERENCE                                |   |
|--|---|
| D:                                       | PANELLED DOOR 3'0" x 6'6" (0.91 x 2.00)   |
| D <sub>1</sub> :                         | PANELLED DOOR 2'6" x 6'6" (0.76 x 2.00)   |
| W:                                       | PANELLED WINDOW 3'0" x 4'0" (0.91 x 1.22) |
| C:                                       | CUP BOARD 3'0" x 6'6" (0.91 x 2.00)       |
| V:                                       | VENTILATOR 2'0" x 1'6" (0.61 x 0.45)      |
| PLINTH AREA: 534 SQ. FT. (49.61 SQ. MTS) |   |
| CARPET AREA: 428 SQ. FT. (39.76 SQ. MTS) |   |
| PLOT AREA: 1388 SQ. FT. (128.95 SQ. MTS) |   |

N. Mahadevan.  
SIGNATURE OF OWNER  
S. VARADARAJAN, D.C.E.  
Licensed Surveyor  
TAMBARAM & ALANDUR  
MUNICIPALITIES  
15, KARUNEEGAR STREET  
ADAMBAKKAM, MADRAS-600 080  
LICENSED SURVEYOR.